



RENAL PATHOLOGY CONFERENCE 2026



THEME

**“DECODING RENAL PATHOLOGY: INSIGHTS
FROM BASICS TO TRANSPLANTATION”
IN ASSOCIATION WITH
IAPM-AP-CHAPTER**

DATE: 14TH & 15TH MARCH 2026

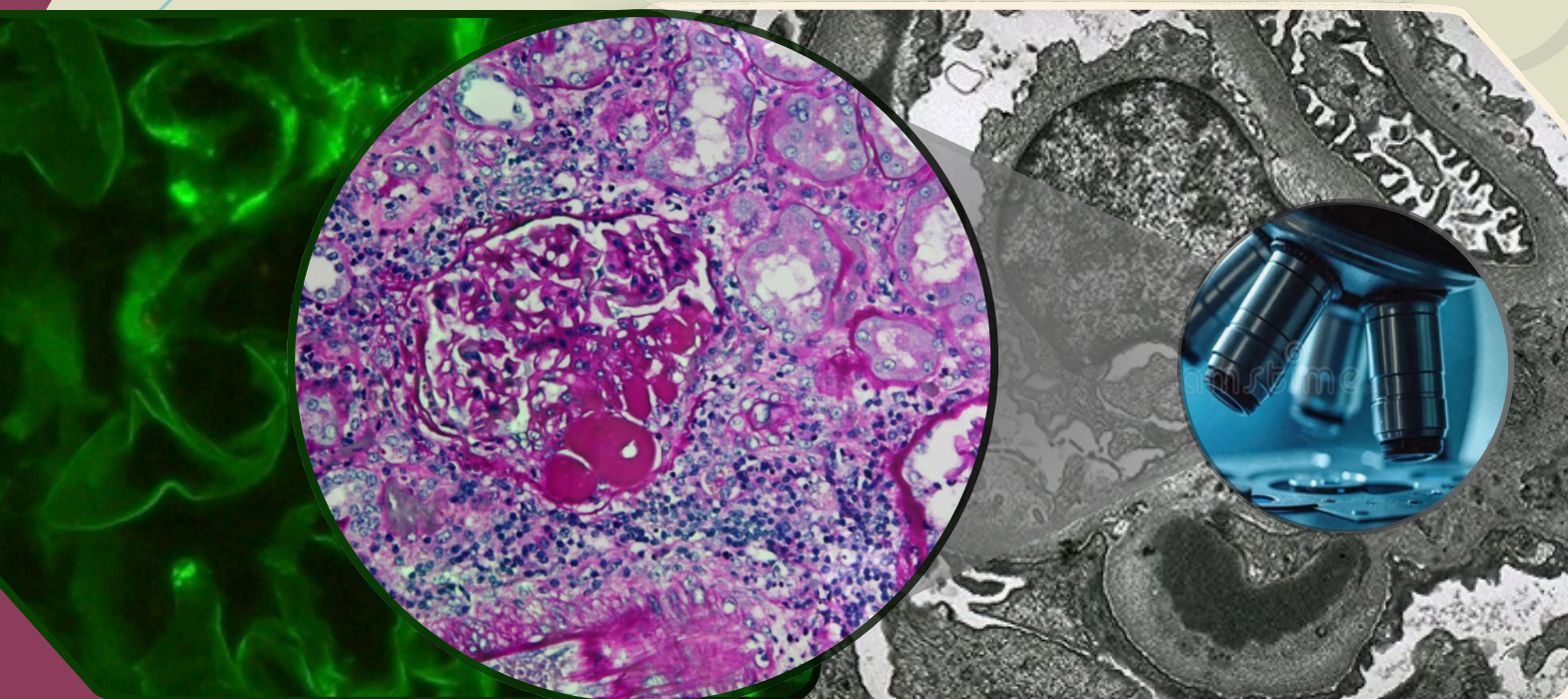

**ORGANIZED BY - DEPARTMENT OF PATHOLOGY
AIIMS MANGALAGIRI AP INDIA**



renalpath26@gmail.com



www.aiimsmangalagiri.edu.in



Auditorium, AIIMS Mangalagiri



FOUR (4) CREDIT POINTS AWARDED BY APMC

WELCOME ADDRESS

It is our great honor and pleasure to invite you to the Renal Pathology Conference 2026, organized by the Department of Pathology, AIIMS Mangalagiri, Andhra Pradesh, India, in association with IAPM-AP-CHP, scheduled to be held on 14th & 15th March 2026 at the Auditorium, AIIMS Mangalagiri. AP.

The theme of this year's conference is: "Decoding Renal Pathology: Insights from Basics to Transplantation"

This academic event brings together eminent nephropathologists from leading medical colleges, institutes, and renowned diagnostic centers across the country.

The scientific program includes interactive lectures and discussions on Day 1, followed by a live slide workshop featuring interesting renal biopsy cases, along with a demonstration of immunofluorescence techniques and an engaging Quiz Competition on Day 2.

We assure you a comprehensive learning experience covering both native and transplant renal pathology—from biopsy handling and pattern recognition to interpretation of complex disease spectra. The sessions are carefully designed to benefit both young learners aspiring to pursue nephropathology and practicing pathologists. Postgraduates and residents will particularly find the poster sessions, quiz, and workshop immensely enriching.

The venue itself adds to the charm of this event. The mesmerizing campus of AIIMS Mangalagiri spans over 183 acres, nestled amidst rugged rocky hill ranges, surrounded by lush green slopes and open skies, offering a serene, spacious, pollution-free, and inspiring environment. The campus provides a tranquil backdrop ideal for reflection, learning, and meaningful academic exchange.

We warmly welcome you to be a part of this academic feast.
Save the dates and allow us the privilege of offering our hospitality.
We look forward to your presence.

Sincerely,
Organizing Committee
Pathology Department, AIIMS Mangalagiri

CHIEF PATRON



DR. AHANTHEM SANTA SINGH
[EXECUTIVE DIRECTOR]
AIIMS MANGALAGIRI

PATRONS



DR. DESU RAMA MOHAN
[DEAN ACADEMICS]
PROF & HOD - HOSPITAL ADMIN
AIIMS MANGALAGIRI



DR. RAJASHEKHAR MOHAN
[MEDICAL SUPERINTENDANT]
PROF & HOD - GEN SURGERY
AIIMS MANGALAGIRI

ORGANISING COMMITTEE



ORGANISING PRESIDENT
DR. YALAVARTHI SUSHMA
[PROF. & HOD - PATHOLOGY]
AIIMS MANGALAGIRI



ORGANISING CHAIRMAN
DR. JYOTSNA N. BHARTI
[ADDL. PROF. PATHOLOGY]
AIIMS MANGALAGIRI



ORGANISING SECRETARY
DR. JYOTI VERMA
[ASST. PROF. PATHOLOGY]
AIIMS MANGALAGIRI



TREASURER
DR. ARUNDHATHI S.
[ADDL. PROF. PATHOLOGY]
AIIMS MANGALAGIRI



CO-TREASURER
DR. SUDHAKAR R.
[ASST. PROF. PATHOLOGY]
AIIMS MANGALAGIRI

SCIENTIFIC COMMITTEE

DR. PRASHANT P. JOSHI
DR. VAMSHIKRISHNA DEGA
DR. CH. PAVANI
DR. MP. CHAITHRA
DR. KEERTHANAH SMT
DR. INSHA MD
DR. Koustubha

DR. RATNA SAHA
DR. AKSHAYA
MR. VENKATESWARA I.
MR. N. LAKSHMAIAH
MR. SANDOJ
MR. VINAY
MR. PRASANNA

REGISTRATION COMMITTEE

DR. POONGODI R.
DR. GLEN CHRISTOPHER
DR. ARUNA
DR. HARITHA
MRS. SOWJANYA

HOSPITALITY AND FOOD COMMITTEE

DR. RAHUL
DR. KAMALI A.
DR. JAYA PAL

MR. RAJESH
MR. NAGARJUNA
MR. PRASHANTH
MRS. D. GANGA

TRANSPORT AND ACCOMMODATION

DR. RACHAGIRI SUNEEL
DR. GLEN CHRISTOPHER
DR. SIMEON JALE
MR. GP GHOSH
MR. ANAND
MR. NAVEEN

OUR EMINENT GUEST SPEAKERS



DR. SWARNALATA GOWRISHANKAR
SENIOR CONSULTANT, RENAL
PATH. APOLLO HOSPITALS,
HYDERABAD



DR. MANOJ JAIN
PROFESSOR & HEAD, PATHOLOGY,
SGPGIMS, LUCKNOW



DR. VINITA AGRAWAL
PROFESSOR, PATHOLOGY,
SGPGIMS, LUCKNOW



DR. SHAILESH SONI
PRESIDENT, PATHOLOGY, MPUH,
NADIAD



DR. ANILA KURIEN
DIRECTOR, RENOPATH,
CHENNAI



DR. ALOK SHARMA
DIRECTOR, RENAL PATH. & EM,
NATIONAL REF. LAB LALPATHLABS
LTD. DELHI



DR. MAHESH V.
CONSULTANT, DEPT. OF PATHOLOGY,
MANIPAL HOSPITAL, BENGALURU



DR. PALLAV GUPTA
SENIOR CONSULTANT RENAL
PATHOLOGY, SIR GANGARAM
HOSPITAL, NEW DELHI

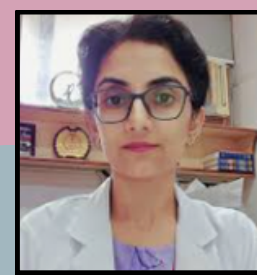

DR. GEETIKA SINGH
PROF. PATHOLOGY, AIIMS NEW
DELHI



DR. UTTARA DAS
PROF. & HOD NEPHROLOGY, AIIMS
MANGALAGIRI, AP



DR. BH SRINIVAS
PROFESSOR, PATHOLOGY, JIPMER,
PUDUCHERRY



DR. AASMA NALWA
ADDL. PROF.
PATHOLOGY, AIIMS JODHPUR



DR. PALLAVI PRASAD
ADDL. PROF, PATHOLOGY,
SGPGIMS, LUCKNOW



DR. VIKRANT VERMA
ASSISTANT PROFESSOR,
PATHOLOGY, AIIMS JODHPUR

REGISTRATION FEES

CATEGORY	TILL 26 TH JAN. 2026 EARLY BIRD	27 TH JAN - 20 TH FEB 2026	21 ST FEB - 5 TH MAR 2026
★ (CONF.) NON-IAPM-AP MEMBER [FACULTY/ CONSULTANT]	4000/-	4500/-	5500/-
(CONF.) IAPM-AP MEMBER [FACULTY/CONSULTANT]	3500/-	4000/-	5000/-
★ (CONF.) PG STUDENTS/ SRS NON-IAPM-AP MEMBER IAPM-AP MEMBER	3200/- 3000/-	3700/- 3500/-	4200/- 4000/-
SLIDE WORKSHOP (FIRST 100 PARTICIPANTS) (CONFERENCE REGISTRATION IS MUST)	1000/-	1500/-	2000/-
IMMUNOFLUORESCENCE (CONFERENCE REGISTRATION IS MUST) WORKSHOP (LIMITED TO FIRST 50 PARTICIPANTS)	1200/-	1400/-	1600/-
★ ACCOMPANYING DELEGATES	2000/-	2000/-	2000/-



*Last date of online Registrations 5th March 2026

SPOT REGISTRATION FEES (Conference only) - 6000/- (no kit will be provided)

Registration fees is non-refundable in any circumstances

AFTER PAYMENT FILL THE FOLLOWING GOOGLE FORM LINK TO REGISTER

CLICK HERE 

[HTTPS://FORMS.GLE/WWGK7V6KESB0N0L16](https://forms.gle/WWGK7V6KESB0N0L16)

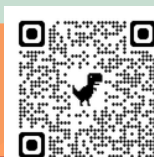

IAPM-AP- OFFICE BEARERS

President - Dr. M. Vijaya Sree

**Vice-President - Dr. V. Kalyan
Chakravarthy**

Secretary- Dr. Maruthi Devi Karri

Treasurer- Dr. Kumar Guru BN

**Executive Members -
Dr. P. Ramana Kumari
Dr. Ramya Katta**

Account Details

Account Name	PATHCON AIIMS MANGALAGIRI
Account number	42181821960
Bank Name	State Bank of India
IFSC Code	SBIN0061485
MicR code	522002002
Branch code	61485

Guest Speaker	Topic
Dr. Uttara Das (Professor and HOD Nephrology, AIIMS Mangalagiri)	"Rational Indications and Evolving Diagnostic Challenges in Renal Biopsy": A Nephrologist's Perspective
Dr. Vikrant Verma (Assistant Professor, Pathology, AIIMS Jodhpur)	Renal Biopsy Basics I: Laboratory Aspects & Processing
Dr. Aasma Nalwa (Additional Professor, Pathology, AIIMS Jodhpur)	Renal Biopsy Basics II: Approach to Renal Biopsy Interpretation
Dr. Pallavi Prasad (Additional Professor, Pathology, SGPGIMS, Lucknow)	Nephrotic Syndrome: Morphological Spectrum (Case based Approach)
Dr. BH Srinivas (Professor, Pathology, JIPMER, Puducherry)	Nephritic Syndrome: Diagnostic Patterns & Pitfalls (Case based Approach)
Dr. Mahesha V (Consultant, Pathology, Manipal Hospitals, Bengaluru)	Rapidly Progressive Glomerulonephritis (RPGN): Morphology and Clinical Relevance
Dr. Geetika Singh (Professor, Pathology, AIIMS New Delhi)	Thrombotic Microangiopathy (TMA): Morphological Features and Diagnostic Challenges
Dr. Manoj Jain (Professor, and HOD, Pathology, SGPGIMS, Lucknow)	Monoclonal Gammopathy of Renal Significance (MGRS): Histopathology, Pitfalls, and Clinical Correlation
Dr. Vinita Agrawal (Professor, SGPGIMS, Pathology, Lucknow)	Organized Glomerular Deposits: Diagnostic Clues from Light, IF, and Electron Microscopy
Dr. Alok Sharma (Director, Renal Pathology and EM National Reference Laboratory, LalPathlabs Ltd., Delhi)	Electron Microscopy in Kidney Pathology: When LM and IF Are Not Enough
Dr. Anila Kurien (Director, Renopath Center, Chennai)	Tubulointerstitial Nephritis: Drug-Induced, Autoimmune, and Infective Causes
Dr. Swarnalata Gowrishankar (Senior Consultant, Pathology, Apollo Hospital, Hyderabad)	Transplant Pathology-1: "Decoding Banff Criteria: Approach to transplant biopsy (Cellular and Antibody-Mediated Rejection)"
Dr. Pallav Gupta (Senior Consultant, Renal Pathology, Sir Ganga Ram Hospital, New Delhi)	Transplant Pathology-2: Post-transplant Infections: Histological Pitfalls and Mimickers of Rejection
Dr. Shailesh Soni (President, Pathology MPUH, Nadiad)	Artificial Intelligence (emerging and futuristic): Renal Diagnostics and Transplant Pathology

PROGRAM HIGHLIGHTS



Talks by Renal Pathology Experts
WORKSHOP registrations are limited
(conference registration is must to register for workshop)

- 1) Slide Workshop (live) discussion
(limited to first 100 participants)
- 2) Immunofluorescence Workshop (Hands-on)
(limited to first 50 participants)

Poster Presentation

Oral Presentation

PG Quiz Competition

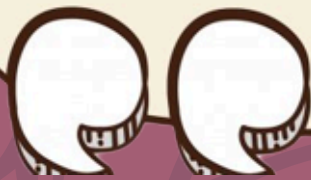

SPECIFIC INSTRUCTIONS



e-Poster/Oral Presentation

For UG/PG permission letter from HOD is must.
Conference registration is mandatory for submitting an abstract.
Physical presence is mandatory for evaluation.
Each delegate can submit 'only one' abstract (ANY Path.TOPIC)
Last date for abstract submission is 30th January 2026.

Abstracts to be submitted via the link provided

CLICK HERE 

<https://forms.gle/sCWKYXwL6suETR149>



The best eight (8) papers will be selected for platform/podium presentation, each under two categories:

Category I - Faculty/consultants & Category II - Residents.

Best THREE (3) oral papers will be awarded under each category.

Best THREE (3) e-posters will be awarded (under common category of faculty and residents)

Last date for paper submission is 30th January 2026.

PG QUIZ will be conducted through ONLINE mode.

Guidelines for e-Poster/ Oral paper submission

Abstract for e-poster to be submitted in MS Word (.doc/.docx)
Font -Times New Roman, Size-12

For ORAL PAPER/ e-Poster, the following headings are mandatory -
Registration ID, Title, Authors, Affiliations, Email ID.

Sub-headings for Case Report/ Case Series (e-Poster)

Introduction, Case Summary, Conclusion, Keywords (4-6)
[Time limit - 3 min (2+1)] (Word limit 250)

Sub-headings for Oral Paper (full article to be submitted)

Introduction, Material & Methods, Results, Conclusion,
Keywords (4-6) [Time limit- 7 min (5+2)] Word limit 1500)

ACCOMMODATION

Hotel CSR Residency (Tadepalli:8341323456)

Sree Fortune Grand (Tadepalli:9988362345)

Hotel D Dev (Tadepalli:8181005700)

PG participants accommodation may be provided in UG/PG hostels, on priority basis, based on the availability (confirmation only by January end)

Consultants' accommodation may be provided in Guest House on a priority basis at nominal prices (sharing basis only)

For any Queries contact -

Registration committee (9550512460,9865570218)

Scientific committee (8639000429,9968590007)

Transportation & Accommodation committee
(9550512460, 9491444041,9700464700)

Organizing Committee (6387250244,9899047062,
9381955952,8680971234)

For Further Details keep following
www.aiimsmangalagiri.edu.in



Places to Explore



UNDAVALLI CAVES



PRAKASHAM BARRAGE

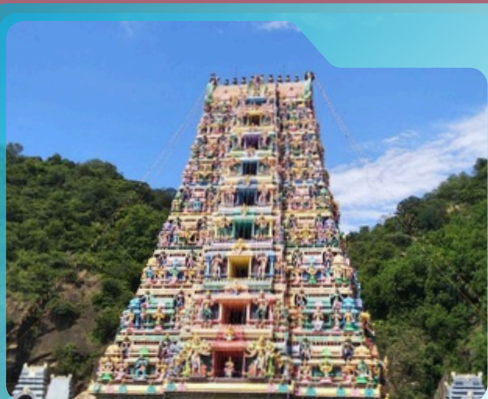

SRI KANAKA DURGA MALLESWARA
SWAMI TEMPLE



LAKSHMI NARAYANA TEMPLE



KONDAPALLI FORT



PANCHAMUKHA
ANJANEYA TEMPLE



BHAVANI ISLAND



VIJAYAWADA CITY